

Haystacks

Morning Myst

Snow Effect

End of Summer

Paul Berlinsky

Duration: 9 minutes

Instruments

Flute/Alto Flute

Clarinet in B \flat

Violin

Cello

Piano/Paper

Performance notes

For the second movement, *Snow Effect*, the pianist will use their left hand to play music written for the keyboard and with their right hand use a normal 8.5x11 inch piece of paper to create the effect of someone walking through snow. To achieve this, the pianist will move the paper on a smooth surface to the rhythm that is notated in the bottom clef. This will produce a subtle, but still clearly audible whisper-like sound.

Key

x for flute and clarinet, keyclicks; for violin and cello, tap instrument

+ stopped note, firmly place finger on string of notated pitch in front of where the hammers strike.

\emptyset slap tongue/pop

s.p. sul ponticello

s.t. sul tasto

Feathered beaming. Free accelerando or rallentando within duration

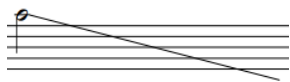

Place palm of hand on strings and begin at general note area and swipe down to lowest possible note

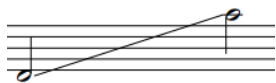

Place palm of hand on strings and begin at general note area and swipe to area of second note.

Free rhythm and pitch

Setup on stage

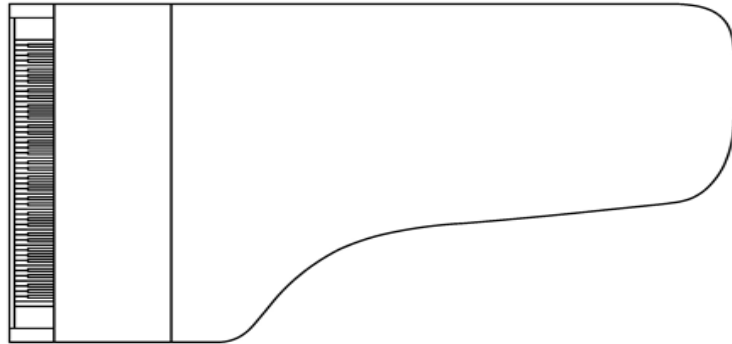
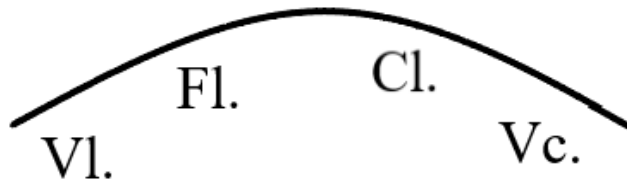

Table or
stand

Haystacks

Morning Mist

♩ = 52

Alto Flute

Clarinet in B \flat

Violin

Cello

Piano

fff *pp* *pp* *pp* *pp* *pp*

pizz. *pp* *pp* *pp*

Vc.

Pno.

3 10" arco molto s.p. *p*

tap on strings with flesh of finger

mf

Vc.

Pno.

5 *mp* Sweep with flat hand on strings

7

Vc. *molto s.p.*

sfz

tap on strings with flesh of finger

Pno. *mf*

leg.

10

Vc. *molto s.p.*

sfz

tap on strings with flesh of finger

Pno. *ff*

leg.

13

Vc.

tap on strings with flesh of finger

Pno. *pp* *f* *p*

End of Summer

♩ = 120

Fl. *fp* *f*

B♭ Cl. *fp* *f*

Vln. *f* *fp*

Vc. *f* *fp*

Pno. *f* *legato*

Tr. *tr*

Ad.

Fl. *f* *fp* *f*

B♭ Cl. *f* *fp* *f*

Vln. *f* *f* *fp*

Vc. *f* *f* *fp*

Pno. *mp*

Tr. *tr*

